



410 Egans Lane Glenlogie VIC

4 1 2

Simply breathtaking is the only way I can describe this beautiful country property which is set amongst the most unbelievable views over the Pyrenees. The home is set on approx. 112 acres which offers plenty of ambience and a wonderful tranquil lifestyle. As soon as you drive through the gates along the sweeping driveway you take in rolling views whichever way you turn. The home is set on rolling pastures of Glenlogie that is few minutes' drive to the local school, General Store and sporting facilities in the township of Amphitheatre. The home has a rustic charm from the converted shearer's quarters. The home boasts three good sized bedrooms with a centrally located bathroom, large open plan kitchen/ dining with 600mm Gas free standing oven and cooktop that overlooks the lounge room. The main double glass sliding doors open up from the lounge-room with amazi ...

Land Size : 112 Acres

View : <https://www.ballaratrealestate.com.au/sale/vic/ballarat-western-district/glenlogie/residential/house/6808572>



Terry Richardson
03 53312233
0487 516 260



James Waterhouse
03 53312233
0408 382 551

410 Egans Lane Glenlogie

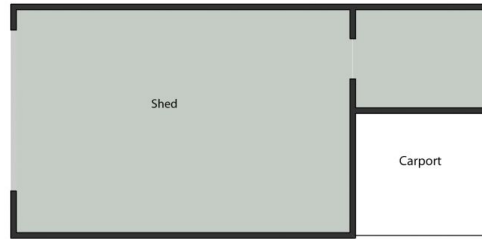
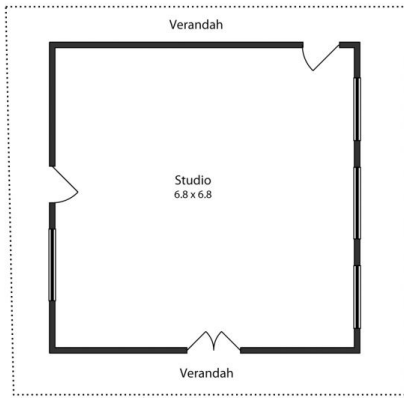

This plan is for illustrative purposes only, floor plan proportions and scale are approximate. Plan prepared by PLP Ballarat © 2021 for Ballarat Real Estate.



Contact: Terry Richardson 0487516260