



16 Lovenear Grove Ballarat East VIC

3 2 2

Situated in one of Ballarat's most sought-after suburbs, this charming brick veneer home offers comfortability. The property boasts three spacious bedrooms, each with built-in robes, and two distinct living zones that provide ample space for family and relaxation. With two bathrooms, the home ensures convenience. Additionally, there is a central home study that can easily be converted into a storage room or nursery.

The property is well-equipped with modern amenities, including gas ducted central heating throughout, air conditioning, and both wood and gas heaters in the living rooms, ensuring year-round comfort. Outside, the home features a generous paved undercover outdoor area. The property also includes a double-length carport with a remote door for secure parking and a garden shed for

View : <https://www.ballaratrealestate.com.au/lease/vic/ballarat-western-district/ballarat-east/residential/home/8119718>



Joshua Dean
03 53312233

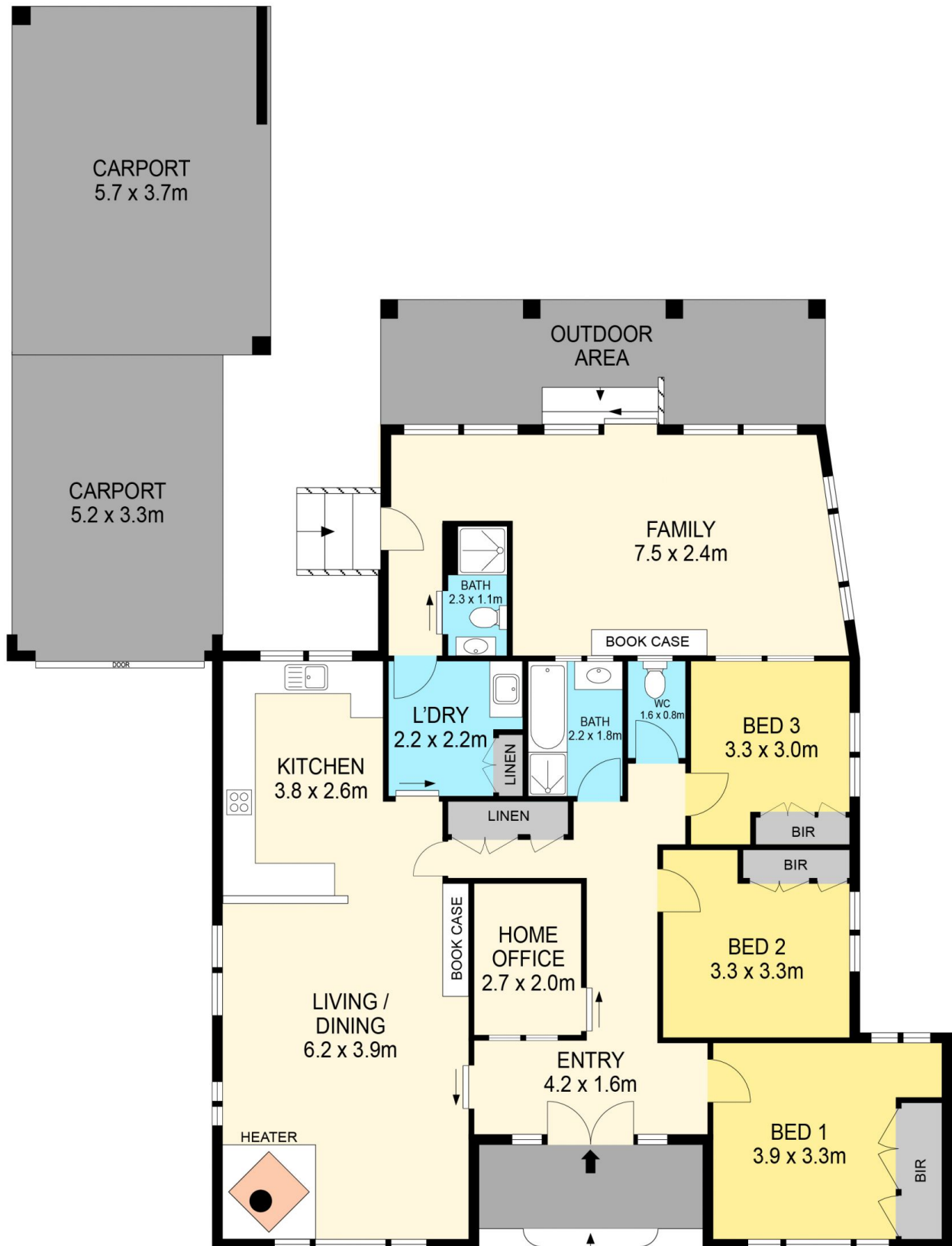

DISCLAIMER

PLANS SHOWN ARE FOR MARKETING PURPOSES ONLY, ALL DIMENSIONS ARE APPROXIMATE AND NOT TO SCALE. THEY ARE SUBJECT TO ERRORS AND INACCURACIES AND NO LIABILITY WILL BE ACCEPTED. INTERESTED PARTIES SHOULD MAKE THEIR OWN INQUIRES.

Ballarat
Real Estate

