



1 Edwina Road Winter Valley VIC

4 2 3

This well designed four bedroom home comes in exceptional condition, with features of practicality and comfort. The property is positioned in a quite, family orientated neighborhood on an allotment of around 507m2 (approx). This location is desirable for it's walking distance to parks and being a short drive to shops, schooling and other amenities. The brick and render facade is appealing and the front landscaping features have been well looked after, a good indication of what can be found within. Inside you have four well sized bedrooms with built in robes, the master is complete with a ceiling fan, walk in robe and ensuite. The kitchen has an island bench commanding from the center, opening to the dining and living space, while additionally there is a second family room at the front of the property. The family bathroom has a separate bath and shower and th ...

Price : \$545,000 - \$585,000
Land Size : 507 sqm
View : <https://www.ballaratrealestate.com.au/sale/vic/ballarat-western-district/winter-valley/residential/house/8159858>



Mitchell Burgess
03 5331 2233
0458019897

1 Edwina Rd **Winter Valley**

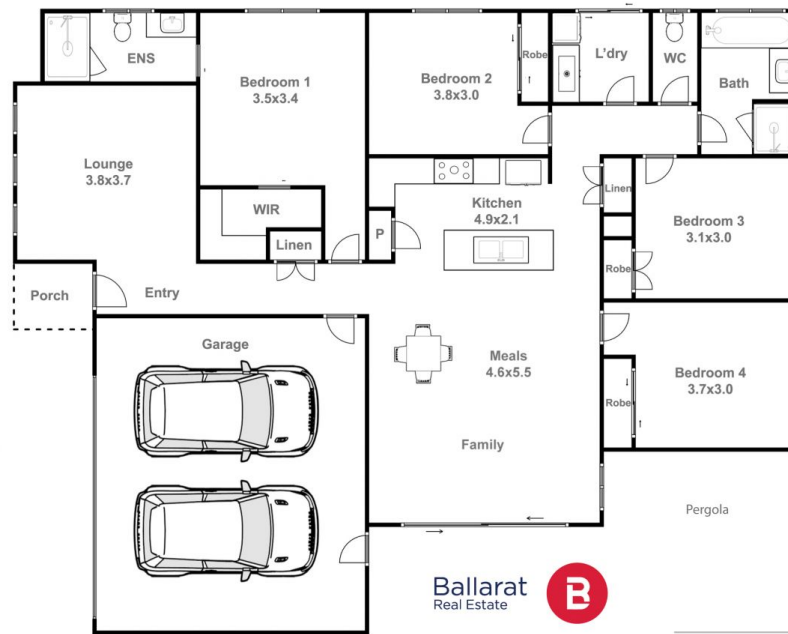

This plan is for illustrative purposes only, floor plan proportions and scale are approximate. Plan prepared by PLP Ballarat © 2024 for Ballarat Real Estate.